









**Mikaal Sulaiman
Sound Design**

561-634-0334
info@mikaal.com

Assistant

Zackery A Bennett
(423) 571-4229
z95bennett@gmail.com

-  EAW JF200
-  EAW JF60
-  Meyer MM-4
-  Tannoy CPA 12
-  EAW JFX290
-  EAW JF60
-  EAW 330
-  Meyer UB12
-  Meyer UPJunior

NOTE:

House surrounds not shown but should be included in their rep positions.

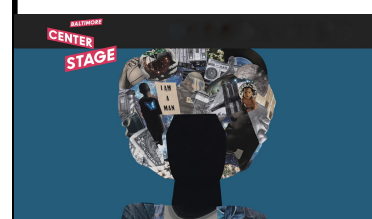

Director Steve Broadnax III

Scenic Designer Robert Brill

Lighting Designer

Costume Designer

Drawn By ZaB

DISCLAIMER: The designer is responsible for the aural aspects of the production only, and all specifications provided relate solely to the appearance of the sound system and not to matters of electrical or structural soundness and/or safety. The implementation of this design must comply with the most stringent applicable federal and local safety and the certificates. The designer is not qualified to determine the electrical or structural appropriateness of the design and will not assume responsibility for damages resulting through improper engineering and/or implementation in the handling of the elements of the sound design. The designer agrees to make prompt alterations to any specification found to be incompatible with proper safety precautions.

Sound Section View

SSV

Scale 3/16" = 1'-0"

Revision 9/30/19

Plate # 2 of 2

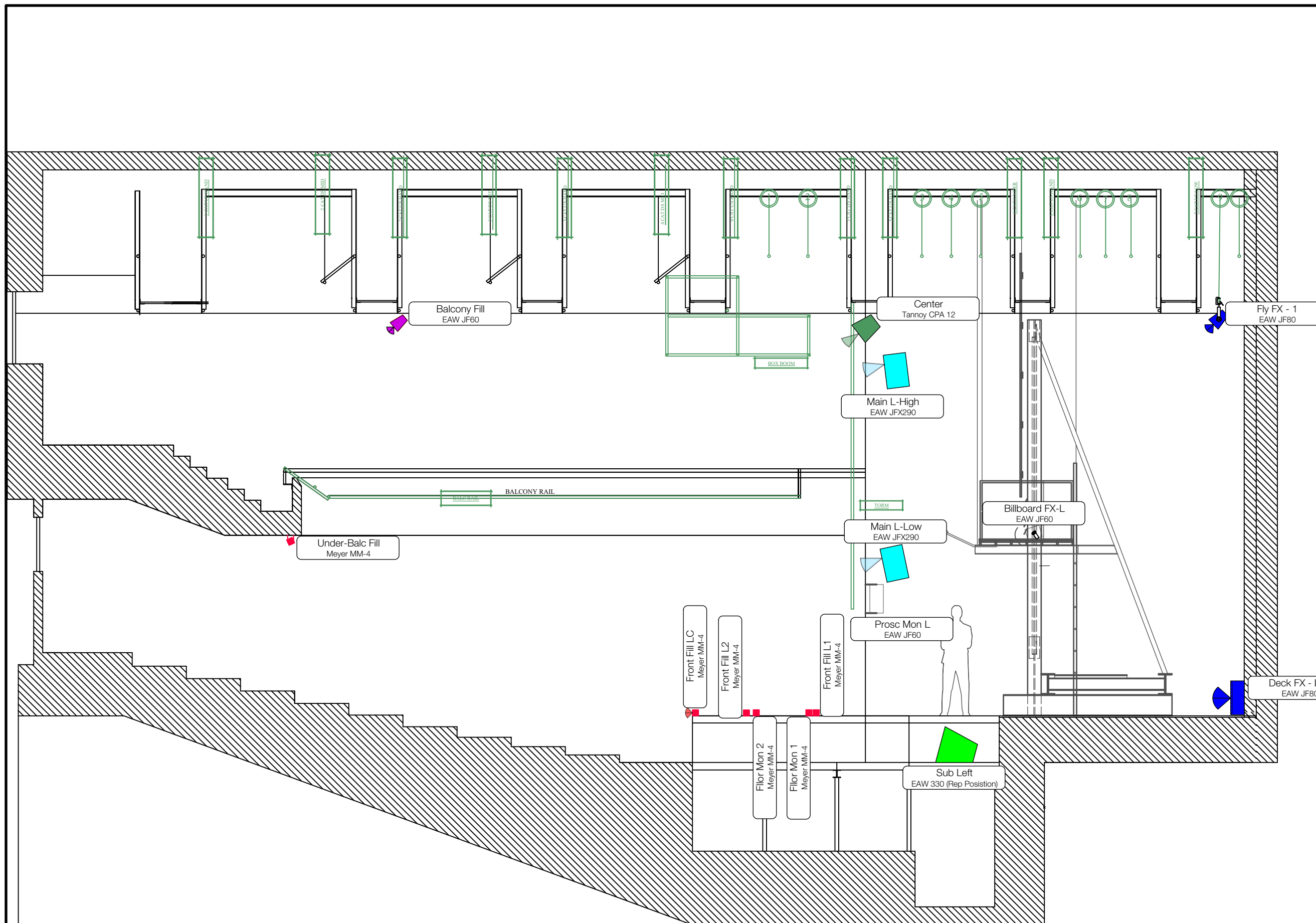

ORIGINALLY PRINTED AT 17" x 11"

